

Crohn fora da caixa: série de casos sobre manifestações ORL da doença de Crohn

Caso Clínico

Autores

Sara Valente da Costa

Unidade Local e Saúde de Santo António, Porto, Portugal

Joana Ida Dias

Unidade Local e Saúde de Santo António, Porto, Portugal

Rita Carvalho

Unidade Local e Saúde de Santo António, Porto, Portugal

Ângela Rego

Unidade Local e Saúde de Santo António, Porto, Portugal

Telma Feliciano

Unidade Local e Saúde de Santo António, Porto, Portugal

Resumo

A doença de Crohn (DC) é um subtipo de doença inflamatória intestinal, caracterizada por focos de inflamação transmural que geralmente afeta o íleo distal e o cólon, mas pode ocorrer em qualquer parte do trato gastrointestinal. Manifestações extraintestinais (MEI) ocorrem em até 40% dos doentes e geralmente envolvem as articulações, pele, trato hepatobiliar e olhos. Lesões orais não específicas, como úlceras aftosas, são relativamente comuns, mas outras lesões orais e faciais específicas, assim como o envolvimento nasal e otológico são considerados raros. Esta série de casos reporta três doentes com DC e diferentes formas de manifestações otorrinolaringológicas associadas – estomatite aftosa, granulomatose orofacial, envolvimento nasal incluindo perfuração septal e doença autoimune do ouvido interno. Com este artigo os autores esperam contribuir para uma melhor compreensão destas condições e da sua interação com a DC, ajudando no seu reconhecimento e adequada abordagem multidisciplinar.

Palavras-chave: Doença de Crohn, Manifestações extraintestinais, Granulomatose orofacial, Envolvimento nasal, Doença autoimune do ouvido interno

Introduction

Crohn's disease (CD) is a chronic transmural inflammatory bowel disease that usually affects the distal ileum and colon, but may occur in any part of the gastrointestinal tract. Extraintestinal manifestations (EIM) occur in up to 40% of patients and can significantly impact the quality of life of patients with CD, sometimes more so than the intestinal disease^{1,2}. They most commonly affect the musculoskeletal system, skin, hepatobiliary tract and eyes, but as a systemic disease almost any organ can be involved. In up to 25% of patients a first EIM develops before the onset of CD and, while some of them may occur or

Correspondência:

Sara Valente da Costa
saraprvcosta@gmail.com

Artigo recebido a 19 de Fevereiro de 2025.
Aceite para publicação a 2 de Abril de 2025.

aggravate in relation to intestinal *flares*, others may present an entirely independent course from underlying disease activity^{1,2}. Colonic involvement and perianal disease seem to confer a higher risk of associated EIMs^{1,2}.

Oral manifestations have been reported to range widely from 5% to 50%, but seem to be more prevalent in the pediatric population²⁻⁴. These can be divided in specific and non-specific manifestations with the difference lying in the granulomatous substrate of specific manifestations^{5,6}. Non-specific manifestations include aphthous ulcers/aphthous stomatitis, perioral erythema, angular cheilitis or periodontitis. These are reported to be more common and tend to follow the course of the underlying CD^{1,2,4}. Specific manifestations are rarer and include cobblestoning of the mucosa, deep linear ulcerations, hyperplastic mucogingivitis and mucosal tags^{4,6}. Another specific feature that can appear years before a proper diagnosis of CD is granulomatous cheilitis present in orofacial granulomatosis (OFG).

OFG is a complex condition that results from granulomatous infiltration of the orofacial tissues, particularly the lips, with no evidence of systemic involvement. It is found in less than 1% of patients with CD, taking the name of orofacial CD (OCD), a form of metastatic CD^{4,6}. Its mainstay is the recurrent to persistent lip swelling, but other specific lesions are usually associated and sometimes facial palsy or cervical lymphadenopathy may also be present^{2-4,6}. It often follows a chronic and disfiguring course and does not usually parallel intestinal disease activity, making it exceptionally difficult to manage⁴.

Nasal and paranasal manifestations are even rarer. The first description of these was made in 1985 by Kinnear⁷. Since then, very few other cases have been reported in the worldwide literature, each with different clinical presentations and treatments⁷⁻¹⁷. Sinonasal complaints may be of nasal obstruction, crusting, bleeding, purulent rhinorrhea or acute or chronic sinusitis. Septal perforation, saddle nose, atrophic rhinitis, necrosis of the

turbinates and stenosis of the nasal fossae have all been reported as possible findings.

Ear involvement encompasses both the external and inner ear. External ear manifestations are usually considered extensions of other concurrent conditions of broader skin involvement, like pyoderma gangrenosum (PG) or cutaneous metastatic CD^{2,18}. Inner ear was considered for a long time as an immune-privileged site thanks to the role of the blood-labyrinthine barrier, but over the years a growing interest for immune-mediated inner disease has developed¹⁹. Autoimmune inner ear disease (AIED) is considered primary when the inner ear is the only affected organ, but in up to 30% patients with AIED it is secondary to a systemic autoimmune disease²⁰. Autoimmune reactivity to the inner ear has been reported as a clinical feature in a number of systemic immune-mediated disorders, including inflammatory bowel disease, but mostly in cases of ulcerative colitis (UC)^{18,19,21}. The clinical expression of AIED can be heterogenous, particularly in cases of secondary AIED, but in most cases it shows a bilateral and asymmetrical sensorineural hearing loss that is rapidly progressive over a period of several weeks or months. Frequently, in the early stages, only one ear can be affected and hearing thresholds can fluctuate, with periods of deterioration alternating with periods of remission²⁰. In about 50% of AIED patients, hearing loss is also associated with vestibular symptoms, such as imbalance and motion intolerance, ataxia and positional or episodic vertigo^{18,20,22}. Diagnosis of this condition is essentially based on clinical presentation, high responsiveness to immunosuppressive drugs such as corticosteroids and exclusion of other possible causes.

Case reports

Case 1

Female patient, 31 years old, diagnosed with ileocolic CD for six years. Since the beginning with recurrent aphthous stomatitis associated with intestinal flare-ups. Approximately one year after initiating follow-up, started

exhibiting significant clinical worsening with frequent cortico-dependent exacerbations requiring hospitalization. In this context, biologic therapy was started, but she showed a primary non-response to Adalimumab and was switched to Infliximab, achieving clinical and endoscopic remission after an initial need for dose and interval optimization. A few months later, she started complaining of nasal obstruction, crusting and vestibular fissuring with recurrent vestibulitis, along with persistent angular cheilitis (Fig. 1). These symptoms responded to corticosteroid and antibiotic therapy (topical or oral as needed), but recurred upon treatment suspension. Relapse of her oral aphthae (Fig. 2) and worsening intestinal symptoms followed and a loss of response to Infliximab was assumed. As a result, she was switched again to Ustekinumab. Since then, she has achieved near-complete remission of all manifestations (intestinal, oral and nasal). Currently, she only experiences mild perioral and perinasal dryness and scaling, which she manages with local hygiene and hydration measures as needed.

Case 2

Female patient, 58 years old, diagnosed with colonic CD for five years and with secondary enteropathic spondyloarthropathy for four years. Clinical, endoscopic and biochemical remission was initially achieved under a triple regimen with Sulfasalazine, Methotrexate and Infliximab. After about two years, she appeared with worsening of her extraintestinal manifestations (EIMs) – including articular exacerbation, episodic episcleritis and new onset of persistent nasal pruritus, crusting and anterior nasal septal perforation (Fig. 3). In this context, a loss of response to Infliximab was assumed and she was switched to Adalimumab with complete clinical remission across all EIMs. Approximately six months later, she developed recurrent episodes of intense nasal pruritus followed by sudden edema of the upper lip with variable extension to the left hemiface and eyelid. Over time, the episodes become more frequent and durable with gradual installment of a persistent and firm lip edema (Fig. 4). The case was discussed in a multidisciplinary setting, considering angioedema associated with Adalimumab versus metastatic CD as differential diagnoses.

Figures 1 and 2
Nasal vestibule and perioral manifestations



Figure 3
Septal perforation

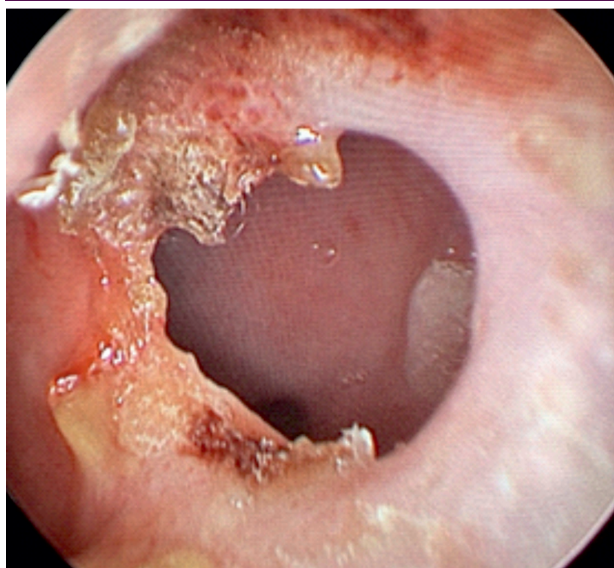
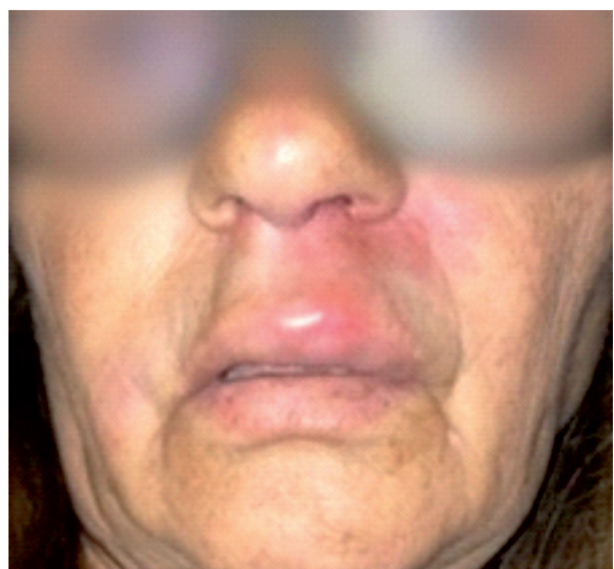

Figure 4
Granulomatous cheilitis



A trial of Adalimumab discontinuation was undertaken, but no regression of symptoms occurred after drug washout. A labial biopsy was performed, confirming the diagnosis of OCD. From a therapeutic perspective, each isolated episode initially responded to systemic corticosteroid therapy, but only during the treatment period. There was no response to maintenance therapy with topical corticosteroids or calcineurin inhibitors. Consequently, intralesional corticosteroid

administration was attempted, achieving partial clinical remission. The patient is currently awaiting authorization for a new biologic switch.

Case 3

Female patient, 29 years old, diagnosed with CD for four years. Around 6 months after initial diagnosis, she developed rapidly progressive gait imbalance and bilateral aural fullness and hearing loss, without vertigo. An oral corticosteroid regimen was started with stabilization of the symptoms, but no significant improvement and she was later admitted to the hospital for further investigation and treatment. Among the complementary diagnostic tests performed, the following findings stood out: (1) audiogram with bilateral sensorineural hearing loss at the frequency extremes, (2) Video Head Impulse Test (vHIT) with reduced gains in all six canals bilaterally, (3) videonystagmography (VNG) with bilateral areflexia and (4) positive anti-68kD antibody. Cranioencephalic and ear magnetic resonance imaging (MRI), lumbar puncture and additional autoimmune and serologic workup showed no abnormalities. During hospitalization, she underwent multiple sessions of plasmapheresis and pulses of methylprednisolone with improvement in auditory symptoms. She was discharged on oral corticosteroid therapy and referred for vestibular rehabilitation (VR) and follow-up in Neurology and Otorhinolaryngology outpatient clinics. Post-hospitalization, there was no significant recovery of gains on vHIT, but there was progressive improvement in balance symptoms with VR. From a hearing perspective, symptoms recurred when attempting to taper oral corticosteroids, leading to the initiation of Azathioprine. Since then, she started experiencing episodic right-sided auditory fluctuations, which were managed with on-demand intratympanic corticosteroid therapy (Fig. 5). Approximately 6 months ago, due to a progressive increase in episode frequency, along with worsening gastrointestinal symptoms, a multidisciplinary decision was made to increase

Figure 5

Tonal and vocal audiogram during a fluctuation flare (red=right ear)

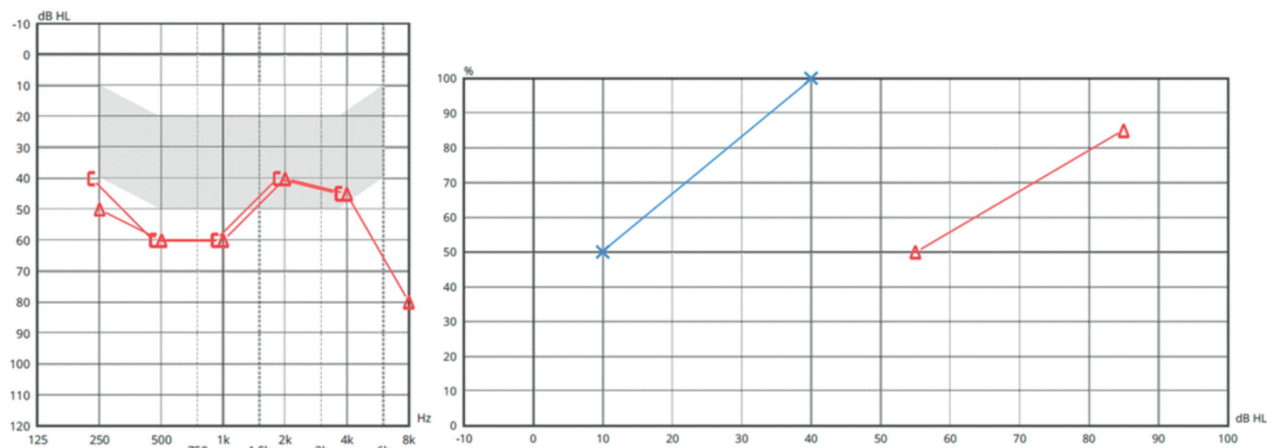
**Figure 6**

Stabilized tonal and vocal audiogram post-Azathioprine dose increase (red=right ear)

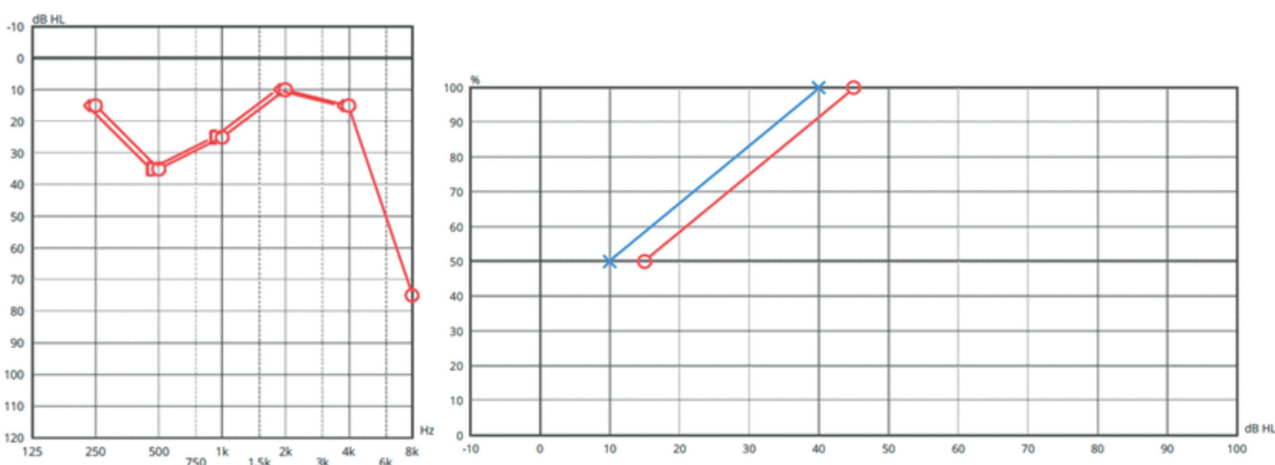

the dose of Azathioprine. Since then, no further episodes have occurred and hearing has stabilized (Fig. 6).

Discussion

This case series highlights the diversity of ENT manifestations of CD and underscores the complexity of diagnosing and managing these conditions. Each case presents a different pattern of otorhinolaryngological involvement – ranging from granulomatous cheilitis in the context of OFG, different forms of nasal disease and AIED – illustrating the known yet underrecognized associations between CD and ENT manifestations.

While oral aphthous ulcers are relatively

common in CD, the rarity of granulomatous cheilitis/OCD poses significant diagnostic challenges, as seen in Case 2¹⁻⁶. Similarly, nasal involvement, as observed in Cases 1 and 2, is also exceedingly rare and associated with highly variable and non-specific findings that can easily mimic other ENT-specific conditions or systemic diseases, such as Wegener's granulomatosis⁷⁻¹⁷.

These cases reinforce the importance of considering CD in patients presenting with chronic oral/perioral and nasal inflammatory conditions, especially in highly steroid-responsive cases. The fact that some of these lesions and conditions can even precede a formal CD diagnosis or be a first manifestation

of loss of response to therapy makes it that more crucial for clinicians to have a high suspicion index for the possibility of these associations.

Furthermore, while some of these manifestations tend to parallel intestinal activity and are usually managed in conjunction with the underlying disease (Case 1), others may require specific treatments or the need to consider underlying treatment escalation, even in the absence of intestinal exacerbations (Case 2).

Case 3 brings attention to the underexplored association between AIED and CD. Although AIED is more commonly associated with UC than with CD^{18,19,21}, inner ear involvement in systemic autoimmune diseases is increasingly recognized¹⁹. The pathophysiology of AIED involves immune-mediated damage to cochleovestibular structures and manifests as rapidly progressive bilateral, but often asymmetrical sensorineural hearing loss associated with variable vestibular dysfunction. Early stages, like in Case 3, can often present with unilateral fluctuating symptoms that may mimic primary inner ear disorders, such as Menière's disease²⁰. However, presence of concomitant systemic autoimmune conditions and episodes of simultaneous bilateral affection, like in Case 3's presenting episode, may help in the differentiating between the two.

Our patient also presented with positive anti-68kD antibodies and showed a highly steroid-responsive disease course. Although the absence of these antibodies doesn't necessarily dismiss a diagnosis of AIED, previous reports have linked their presence to an autoimmune etiology of inner ear disease, as well as correlated them to the disease's degree of steroid-responsiveness^{18,22,23}. Literature also suggests that tumor necrosis factor (TNF) plays a critical role in AIED pathogenesis with higher levels found in patients with AIED when compared to healthy subjects, particularly in the subset of patients that were steroid-resistant. In this context, and although the patient in question is currently stable after

an increase in Azathioprine dosage, if biologic therapy should need to be initiated down the line, anti-TNF drugs might provide added benefit^{18,22,24}.

Conclusion

Overall, all these cases reinforce the need for a comprehensive understanding of both the specific characteristics of each manifestation and their interaction with the underlying CD, making multidisciplinary cooperation key for the proper management of these patients. Given the growing recognition of immune-mediated otorhinolaryngological complications in IBD, particularly CD, further research might be warranted to clarify their pathogenesis, optimize therapeutic strategies and improve patient outcomes.

Conflito de Interesses

Os autores declaram que não têm qualquer conflito de interesse relativo a este artigo.

Confidencialidade dos dados

Os autores declaram que seguiram os protocolos do seu trabalho na publicação dos dados de pacientes.

Proteção de pessoas e animais

Os autores declaram que os procedimentos seguidos estão de acordo com os regulamentos estabelecidos pelos diretores da Comissão para Investigação Clínica e Ética e de acordo com a Declaração de Helsínquia da Associação Médica Mundial.

Autorização do Comité de Ética

Os autores declaram que obtiveram autorização do Comité de Ética do Hospital previamente à realização deste estudo.

Financiamento

Este trabalho não recebeu qualquer contribuição, financiamento ou bolsa de estudos.

Disponibilidade dos Dados científicos

Não existem conjuntos de dados disponíveis publicamente relacionados com este trabalho.

Referências bibliográficas

1. Vavricka SR, Schoepfer A, Scharl M, Lakatos PL, Navarini A, Rogler G. Extraintestinal manifestations of inflammatory bowel disease. *Inflamm Bowel Dis*. 2015 Aug;21(8):1982-92. doi: 10.1097/MIB.0000000000000392.
2. Rogler G, Singh A, Kavanaugh A, Rubin DT. Extraintestinal manifestations of inflammatory bowel disease: current concepts, treatment, and implications for disease management. *Gastroenterology*. 2021 Oct;161(4):1118-1132. doi: 10.1053/j.gastro.2021.07.042.
3. Lauritano D, Boccalari E, Di Stasio D, Della Vella F, Carinci F, Lucchese A. et al. Prevalence of oral lesions and correlation with intestinal symptoms of inflammatory bowel disease: a systematic review. *Diagnostics (Basel)*. 2019 Jul 15;9(3):77. doi: 10.3390/diagnostics9030077.
4. Urquhart SA, Kim GY, Anderson KR, Chedid VG. Orofacial granulomatosis and Crohn's disease: a case series. *ACG Case Rep J*. 2024 Nov 16;11(11):e01559. doi: 10.14309/crj.0000000000001559.
5. Pecci-Lloret MP, Ramirez-Santisteban E, Hergueta-Castillo A, Guerrero-Gironés J, Oñate-Sánchez RE. Oral manifestations of Crohn's disease: a systematic review. *J Clin Med*. 2023 Oct 10;12(20):6450. doi: 10.3390/jcm12206450.
6. Millan I. Manifestações Orais da Doença de Crohn. [Porto]: Universidade Fernando Pessoa; 2017.
7. Kinnear WJ. Crohn's disease affecting the nasal mucosa. *J Otolaryngol*. 1985 Dec;14(6):399-400.
8. Gawey BJ, Guerrero Vinsard D, Own M, Kane S V. Saddle nose deformity in a patient with Crohn's disease. *ACG Case Rep J*. 2023 Dec 15;10(12):e01237. doi: 10.14309/crj.0000000000001237.
9. Sari S, Dalgic B, Yilmaz M, Poyraz A. Nasal septal perforation in an adolescent girl with Crohn's disease: a rare extraintestinal manifestation. *Dig Dis Sci*. 2007 May;52(5):1285-7. doi: 10.1007/s10620-006-9584-4.
10. Eloy P, Leruth E, Goffart Y, Nollevaux MC, Fridman V, Dartevelle M. et al. Sinonasal involvement as a rare extraintestinal manifestation of Crohn's disease. *Eur Arch Otorhinolaryngol*. 2007 Jan;264(1):103-8. doi: 10.1007/s00405-006-0146-3.
11. Venail F, Garrel R, Corpelet D, Mondain M, Makeieff M, Guerrier B. et al. [Nasal involvement in Crohn's disease: report of a case and diagnostic difficulties of systemic diseases affecting the nose]. *Rev Laryngol Otol Rhinol (Bord)*. 2002;123(3):179-84.
12. Ulnick KM, Perkins J. Extraintestinal Crohn's disease: case report and review of the literature. *Ear Nose Throat J*. 2001 Feb;80(2):97-100.
13. Pochon N, Dulguerov P, Widgren S. Nasal Manifestations of Crohn's Disease. *Otolaryngol Head Neck Surg*. 1995 Dec;113(6):813-5. doi: 10.1016/S0194-59989570029-3.
14. Merkonidis C, Verma S, Salam MA. Saddle nose deformity in a patient with Crohn's disease. *J Laryngol Otol*. 2005 Jul;119(7):573-6. doi: 10.1258/0022215054352126.
15. Kriskovich MD, Kelly SM, Jackson WD. Nasal septal perforation: a rare extraintestinal manifestation of Crohn's disease. *Ear Nose Throat J*. 2000 Jul;79(7):520-3.
16. Ernst A, Preyer S, Plauth M, Jenss H. [Polypoid pansinusitis in an unusual, extra-intestinal manifestation of Crohn disease]. *HNO*. 1993 Jan;41(1):33-6.
17. Ferjaoui M, Kooli H, Najeh D, Hajri H. [Nasal localization of the Crohn's disease]. *Rev Laryngol Otol Rhinol (Bord)*. 1999;120(5):341-2.
18. Fousekis FS, Saridi M, Albani E, Daniel F, Katsanos KH, Kastanioudakis IG. et al. Ear involvement in inflammatory bowel disease: a review of the literature. *J Clin Med Res*. 2018 Aug;10(8):609-614. doi: 10.14740/jocmr3465w.
19. Ralli M, D'Aguzzo V, Di Stadio A, De Virgilio A, Croce A, Longo L. et al. Audiovestibular symptoms in systemic autoimmune diseases. *J Immunol Res*. 2018 Aug 19;2018:5798103. doi: 10.1155/2018/5798103.
20. Ciorba A, Corazzi V, Bianchini C, Aimoni C, Pelucchi S, Skarżyński PH. et al. Autoimmune inner ear disease (AIED): a diagnostic challenge. *Int J Immunopathol Pharmacol*. 2018 Mar-Dec;32:2058738418808680. doi: 10.1177/2058738418808680.
21. Sagit M, Guler S, Karaman A, Yasar M, Emiroglu A, Ozcan I. Cochlear involvement in patients with ulcerative colitis. *J Laryngol Otol*. 2016 Feb;130(2):128-33. doi: 10.1017/S0022215115002583.
22. Dettmer M, Hegemann I, Hegemann SCA. Extraintestinal Crohn's disease mimicking autoimmune inner ear disease: a histopathological approach. *Audiol Neurotol*. 2011;16(1):36-40. doi: 10.1159/000315063.
23. Moscicki RA, San Martin JE, Quintero CH, Rauch SD, Nadol JB, Bloch KJ. Serum antibody to inner ear proteins in patients with progressive hearing loss. Correlation with disease activity and response to corticosteroid treatment. *JAMA*. 1994 Aug;272(8):611-6.
24. Svrakic M, Pathak S, Goldofsky E, Hoffman R, Chandrasekhar SS, Sperling N. et al. Diagnostic and prognostic utility of measuring tumor necrosis factor in the peripheral circulation of patients with immune-mediated sensorineural hearing loss. *Arch Otolaryngol Head Neck Surg*. 2012 Nov;138(11):1052-8. doi: 10.1001/2013.jamaoto.76.